

PROJECT: EXISTING BUILDING MAP OF
 KESHAV SURYAMUKHI COLLEGE OF
 EDUCATION(MAA SHAKTI PEETH TRUST
 SAMITI) AT VILL- KIZHIMATHI.P.O.-
 SHAKTIPURM , 243151, TEH. SITARGANJ
 DISTT.- U.S.NAGAR (UTTARANCHAL)
 KHET NO.- 2372

AREA STATEMENT

KHET NO.	AREA
2372	0.3000 Hec.
TOTAL = 3.000 Hec.	

TOTAL PLOT AREA = 0.3000 Hec.
 OR 3000.00 sqm
 OR 0.741 acrs

- GROUND COVERAGE
- BLOCK A = 1973.07 sqm
 - BLOCK B = 504.46 sqm
 -

TOTAL(A + B) = 2477.53 sqm

COVERED AREA ON UPPER FLOORS

-
-
-

TOTAL =

TOTAL COVERED AREA = 2477.53 sqm

DRAWING TITLE

LAYOUT PLAN

SCALE
 1:100
 ALL DIM ARE IN M

DEALT BY:
 AR.NIKHIL AGARWAL

CHECK

DATE- 20/12/20

AUTH. AR/ BR. SIGN

PREPARED BY:-

AGARWAL ASSOCIATE
 & ENGINEERS
 PURANI MANDI,
 SITARGANJ
 MOB. 8476865399

S.V. Singh
 Secretary

Keshav Suryamukhi College
 of Education
 Shaktipuram, Sitarganj, U.S. Nagar(U.K.)

LAND OF SRI ADARSH FRANKASH SINGH
 (MEMBER OF TRUST)

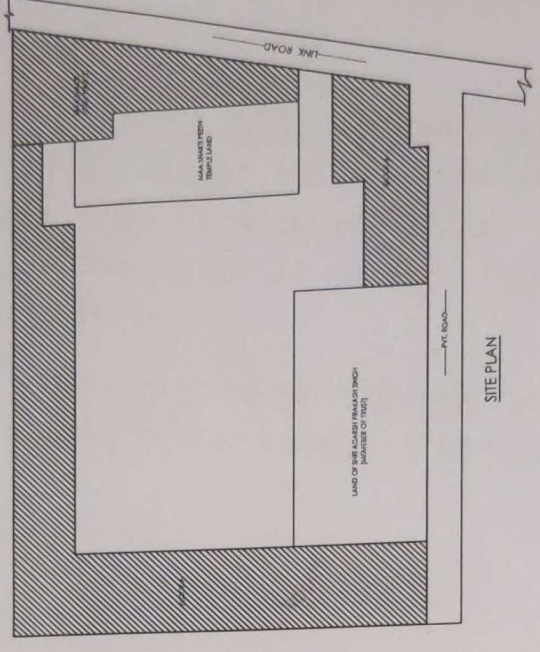

SITE PLAN

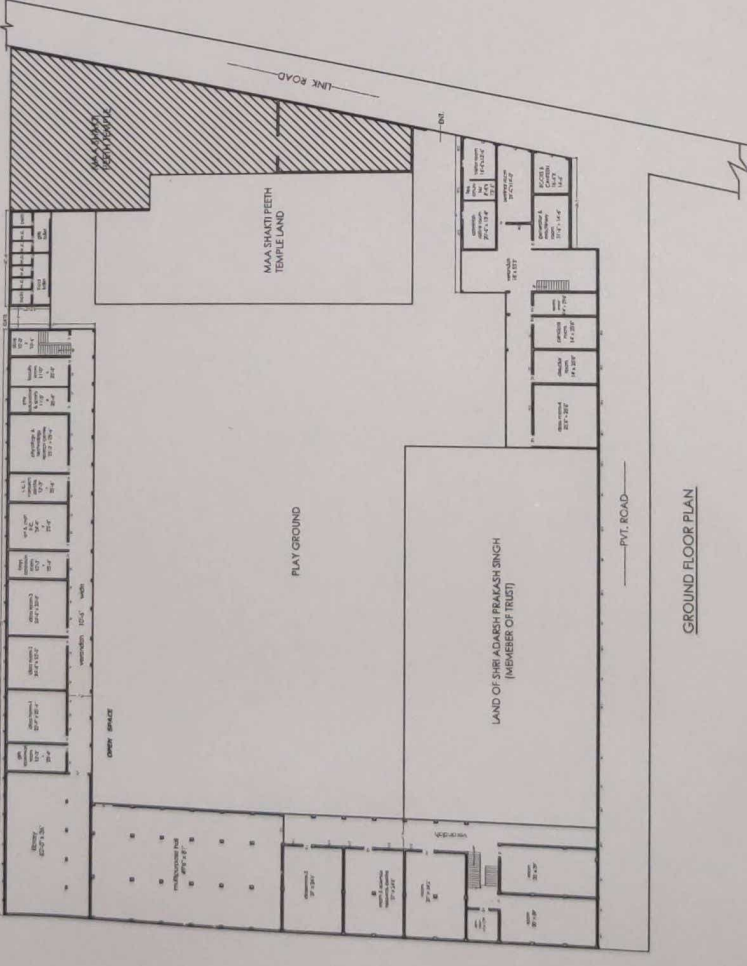

GROUND FLOOR PLAN

APPROVING AUTH.

OWNER'S SIGN

REGIFICATIONS:-
 1.48 LEAN CONCRETE FOR FOUNDATION AND UNDER FLOORS.
 FIRST CLASS BRICK MASONRY WITH 1:6 CEMENT SAND MORTAR SHALL BE USED FOR
 ALL R.C.C. IN SUPER STRUCTURE.
 ALL R.C.C. IN SUPER STRUCTURE SHALL BE CAST IN 1:1:5 (W 20) C. CON.
 1.5 SAND PLASTER ON WALLS.
 1.5 SAND PLASTER ON WALLS.
 MILD STEEL SHOULD BE USED FOR ROLLING SHUTTER, DOORS, WINDOWS, & VENTILATIONS.
 FLOORING SHALL BE OF 150MM THICK 1:2:4 C.CON.
 ALL CIVIL WORK SHOULD BE PAINTED WITH SHOWCEM.
 ALL WOOD & STEEL SHALL BE PAINTED WITH FIRE RESISTENT ENAMEL PAINT.
 ALL ELECTRICAL WIRE / ACCESSORIES SHALL BE OF I.S STANDARDS WITH FIRE RESISTENT
 SHEATHING.
 ALL R.C.C. WORK SHALL BE AS PER IS. 456:200. IS. 8973:1984. IS. 13920:1993 & IS. 4326:1993.